

Patient report

Bio-Rad DATE: 09/03/2019
D-10 TIME: 04:27 PM
S/N: #DC2K755917 Software version: 4.30-2
Sample ID: 10558515
Injection date 09/03/2019 03:36 PM
Injection #: 18 Method: HbA1c
Rack #: --- Rack position: 3

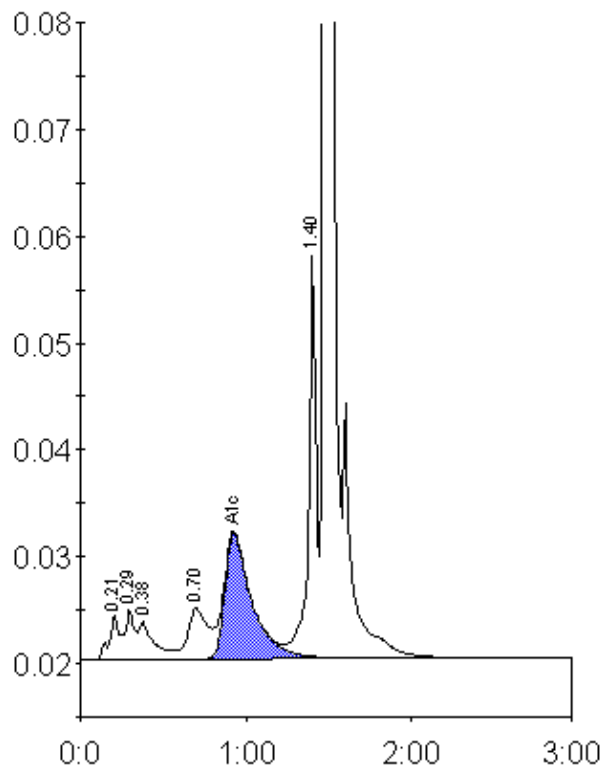

Peak table - ID: 10558515

Peak	R.time	Height	Area	Area %
A1a	0.21	4120	15013	1.0
A1b	0.29	4704	19996	1.3
Unknown	0.38	3454	22625	1.5
LA1c/CHb-1	0.70	4711	39748	2.7
A1c	0.93	11683	133247	11.7
P3	1.40	37702	120982	8.1
A0	1.48	379173	1145353	76.5
Total Area:		1496964		

Concentration:	%
A1c	11.7